

# Patient report

Bio-Rad                      DATE: 05/27/2019  
D-10                         TIME: 05:02 PM  
S/N: #DJ4I016123        Software version: 4.20-2  
Sample ID:                 10411130  
Injection date             05/27/2019 04:24 PM  
Injection #: 20             Method: HbA1c  
Rack #: ---                 Rack position: 3

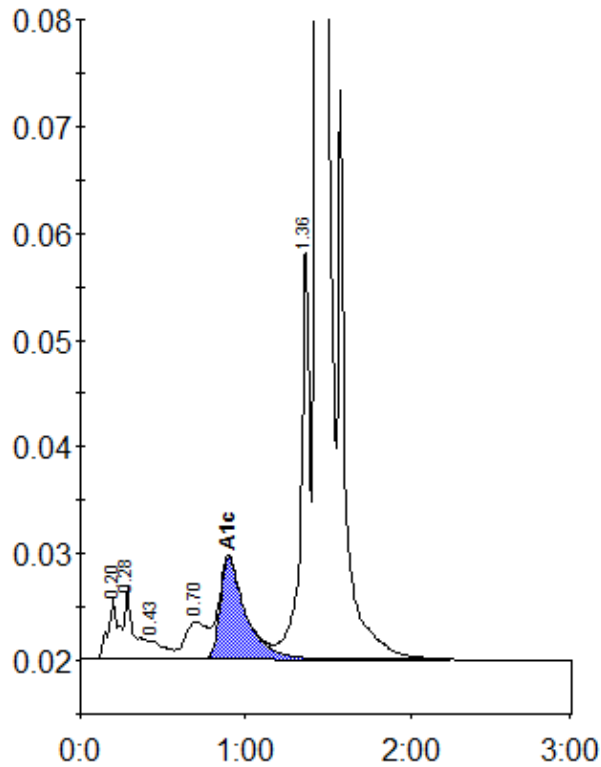

Peak table - ID: 10411130

| Peak        | R.time | Height  | Area    | Area % |
|-------------|--------|---------|---------|--------|
| A1a         | 0.20   | 5695    | 25310   | 1.0    |
| A1b         | 0.28   | 6579    | 25191   | 1.0    |
| F           | 0.43   | 1697    | 11625   | 0.5    |
| LA1c/CHb-1  | 0.70   | 3429    | 32470   | 1.3    |
| A1c         | 0.90   | 9478    | 102000  | 5.6    |
| P3          | 1.36   | 38736   | 142923  | 5.6    |
| A0          | 1.43   | 691597  | 2192940 | 86.6   |
| Total Area: |        | 2532458 |         |        |

| Concentration: | %   |
|----------------|-----|
| A1c            | 5.6 |